

Which purchasing method should I use to place an order?

Before making a purchase, use the [Purchasing Method Decision Tree](#) to help you identify which purchasing method (e.g., BuyCarolina, P-Card, Purchase Order, Campus Voucher) is most appropriate for each purchase you make.

BuyCarolina Order Process Overview

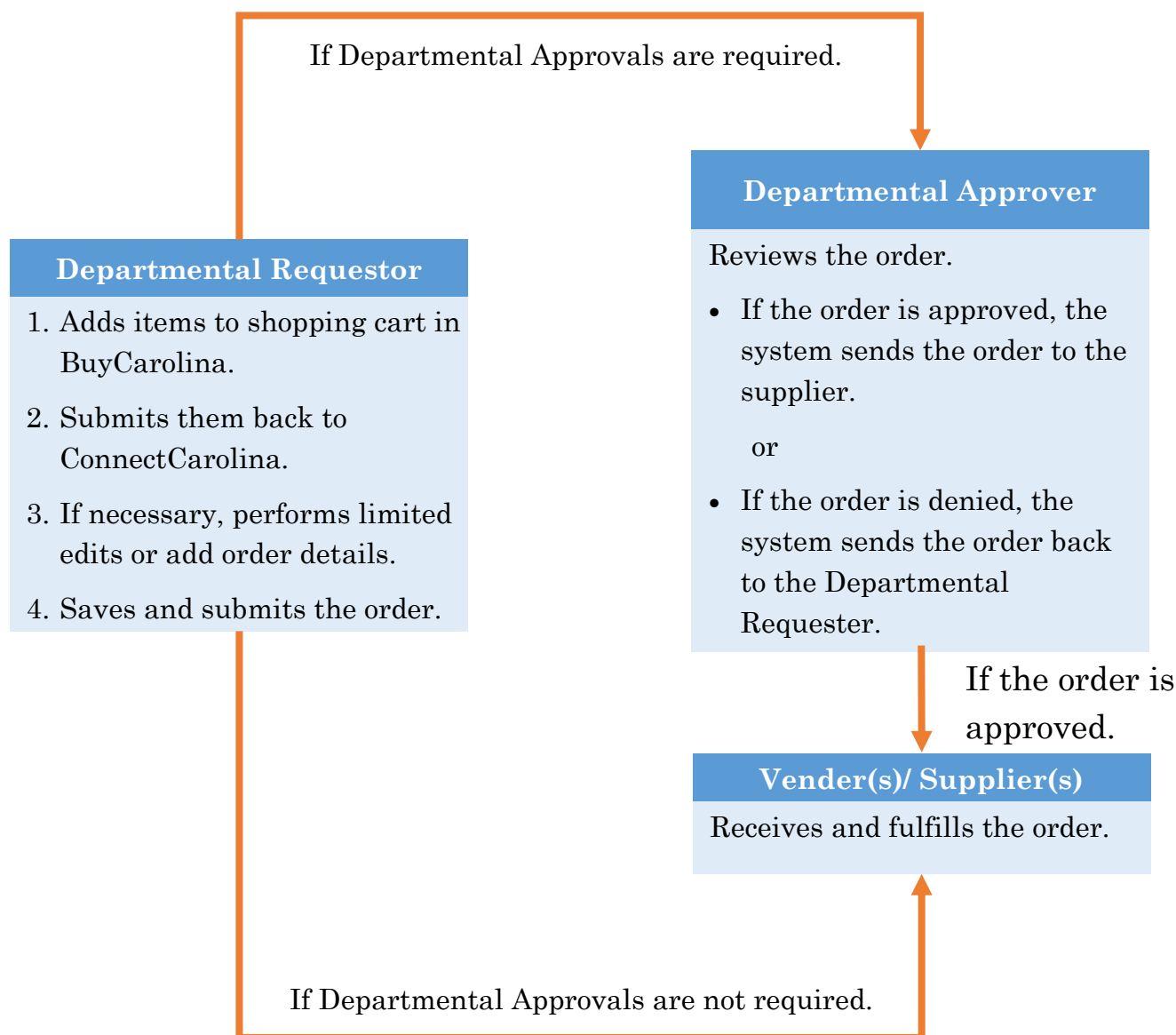

Purchase Requisition Process Overview

